My French House.com

Click to view MSH-CA114669

New Build Bungalow Roldán

Torre-pacheco , Murcia Alicante

€207,000

inc. of agency fees

3 Beds **142** sqm

New Build Bungalow Roldán for sale on .

At a Glance

Reference	MSH-CA114669	**Near to**	Alicante	**Price**	€207,000
Bed	3	**Pool**	Yes	**Hab.Space**	142 sqm
				Land Tax	N/A

Property Description

New Build Bungalow Roldán for sale on .

NEW BUNGALOWS IN ROLDAN

New gated residential complex of single-storey apartments located in Roldán, Murcia.
These exclusive bungalows are designed with 3 bedrooms and 2 bathrooms, terrace on the ground floor and with 2 bedrooms and 2 bathrooms and solarium on the upper floor.

The interiors, elegant and functional, have high quality floors, fully equipped kitchens in white combined with imitation wood, including electrical appliances. The bathrooms are equipped with a cabinet with sink and light. The bedrooms include wardrobes with drawers and sliding doors and each unit is equipped with pre-installation for air conditioning.

The exteriors are no less impressive, including a communal swimming pool, a beautiful sports area and a children's playground on artificial grass.

Each property has a parking space.
Storage rooms are available as an option, at an additional cost.

Roldan is a traditional town with all the local amenities you will need, including supermarkets, restaurants, bars, clinic, pharmacy, police station, petrol station, mechanics, dentists, doctors and many more.

The golf resorts of La Torre and Terrazas are within easy reach, Corvera airport is 15 minutes away and the beaches of Mar Menor are a 20-minute drive away.

Summary

Property type:	Modern Villa
Bedrooms:	3
Price	€207,000

Key Information

Internal Area:	142 sqm
Swimming Pool?	Yes

Location:

Gallery

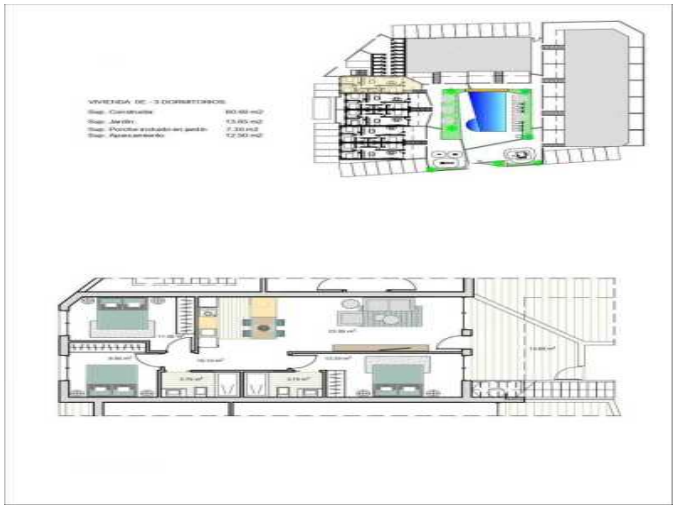
VIVIENDA DE - 3 DORMITORIOS
Sup. Construida 80.65 m2
Sup. Jardín 13.85 m2
Sup. Porche exterior en jardín 7.30 m2
Sup. Aparcamiento 12.50 m2

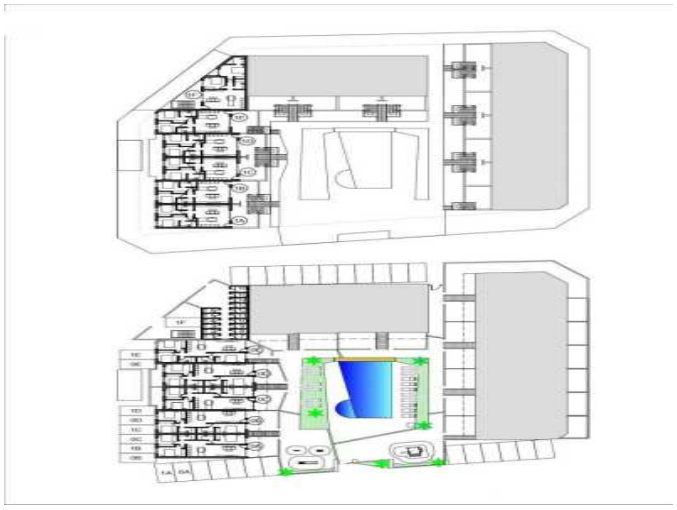

As Featured in

THE SUNDAY TIMES A Place in the Sun Living France The Sunday Telegraph The Good Property Guide Daily Mail Yorkshire Post French Property News

Contact us

Contact us to receive information about our SPAIN service, or to book a phone consultation to discuss your project.

Disclaimer: All properties and services on our website are based on information supplied by our agents, private individuals and other third parties. They are believed to be correct when entered into our systems and at the date this page is printed. Copyright ©2004-2025 my-french-house.com All Rights Reserved